I Want To Break Free

Queen

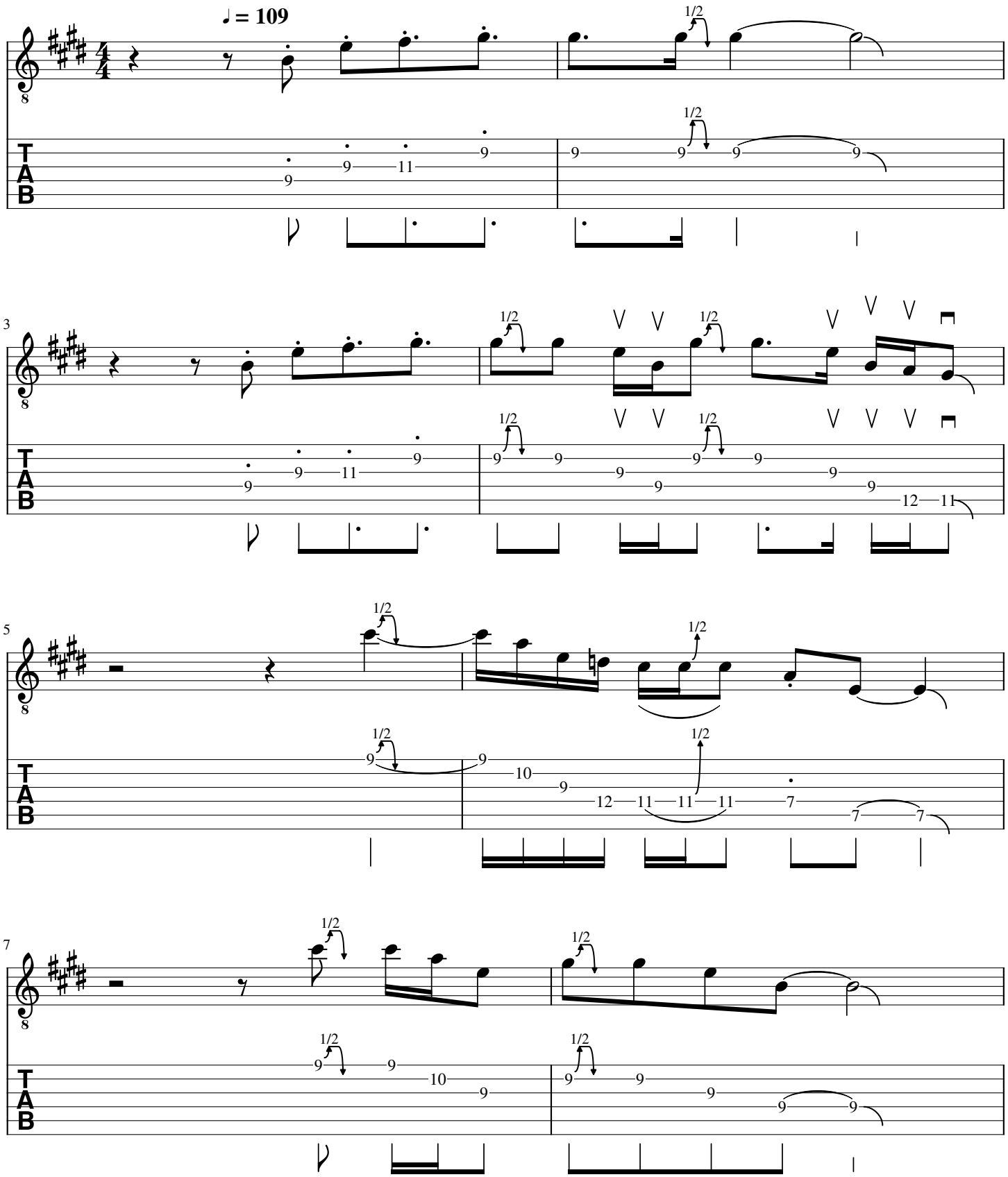

Paolo Marelli

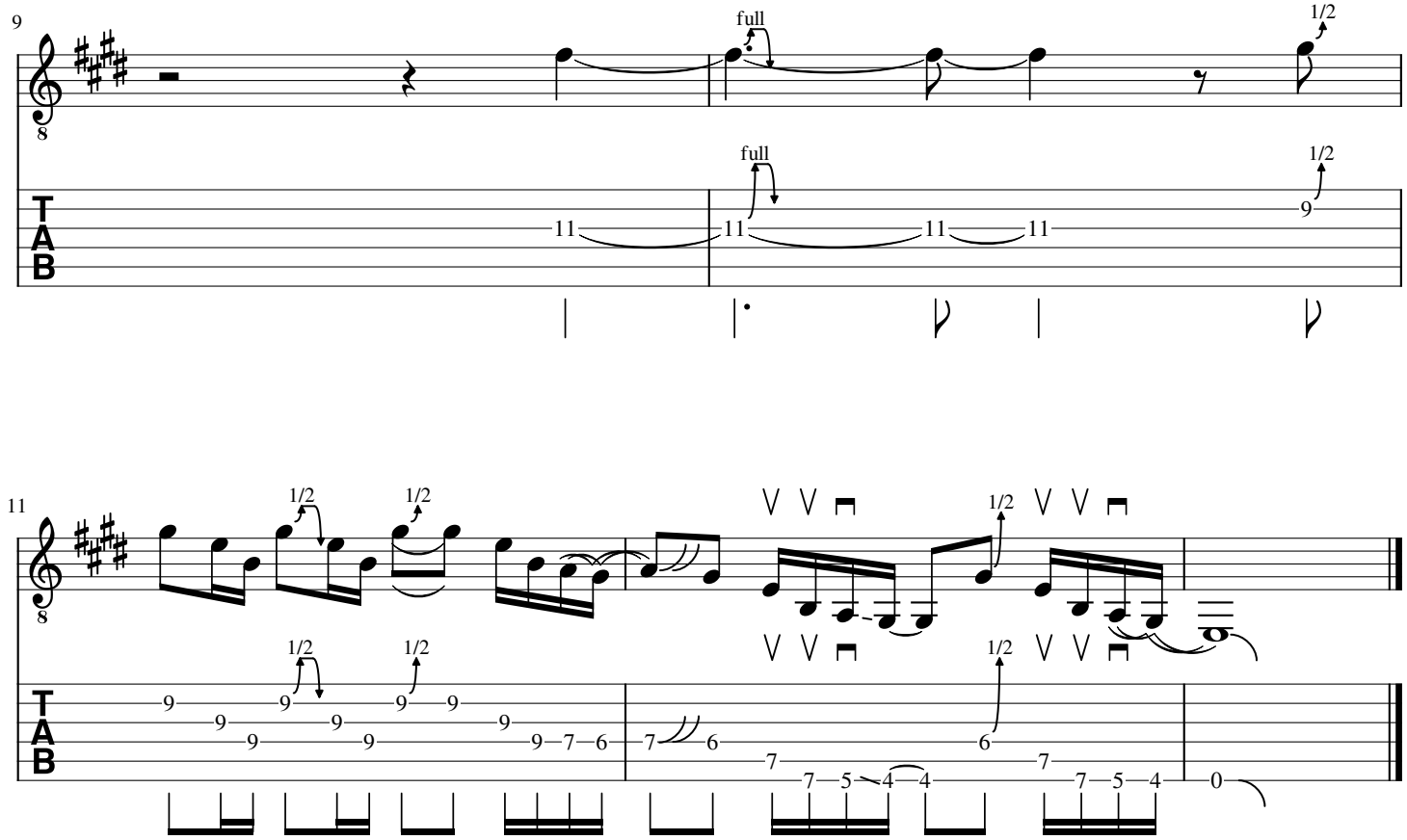

Backing Track and how to play lesson on my YouTube Channel
https://www.youtube.com/user/Acrobat82